

**SITE CUM STILT FLOOR PLAN**

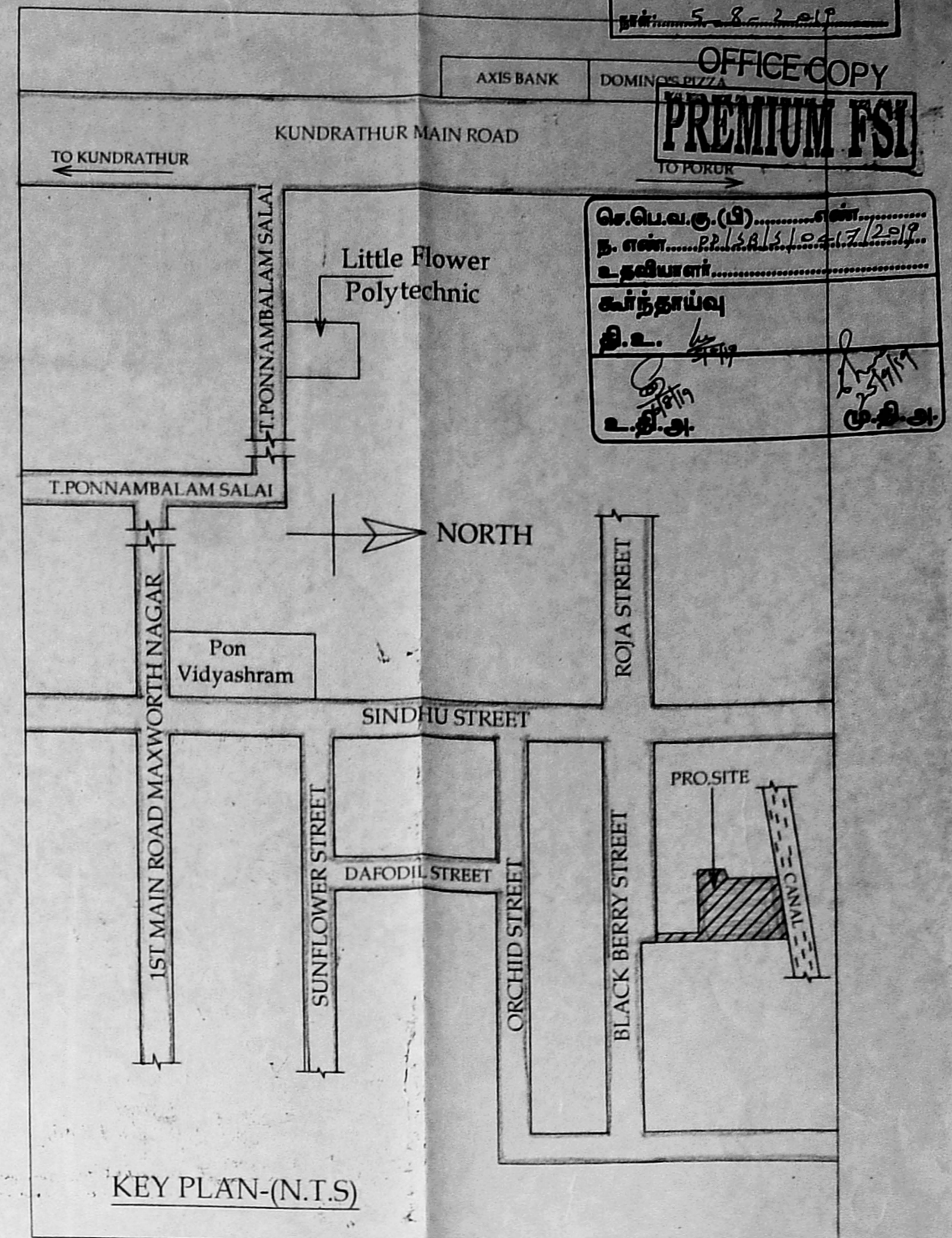

**PLAN SHOWING THE PROPOSED CONSTRUCTION OF THE RESIDENTIAL BUILDING AT PLOT NO: 1, BLACK BERRY STREET, MADANANDAPURAM, CHENNAI - 600 125**  
 COMPRISED IN SURVEY NO:139/ 1 & 139/ 2A1, OF MADANANDAPURAM VILLAGE GREATER CHENNAI CORPORATION DIVISION -156, ZONE - 12

JOINERY DETAILS		
MD	DOOR	1.00 x 2.10
DD	DOOR	2.00 x 2.10
D1	DOOR	0.90 x 2.10
D2	DOOR	0.76 x 2.10
O	OPENING	0.90 x 2.10
FD	FRENCH DOOR	1.83 x 2.10
FD1	FRENCH DOOR	2.13 x 2.10
W2	WINDOW	0.60 x 1.35
W3	WINDOW	1.07 x 1.35
W4	WINDOW	1.20 x 1.35
W5	WINDOW	1.50 x 1.35
W6	WINDOW	1.80 x 1.35
R/S	ROLLING SHUTTER	3.00 x 2.44
V	VENTILATOR	0.60 x 1.00

**SPECIFICATION:**  
 BRICK WORK : SUPER STRUCTURE WITH MAIN WALL USING CM 1:5 MORTAR  
 PARAPET WALL CM 1:4 MORTAR  
 WOOD WORK : MAIN DOOR TEAK AND OTHER DOORS KONGU WOOD USING  
 RCC WORK : MINIMUM GRADE OF CONCRETE M25  
 FLOORING : ALL ROOM CHAMBERS FINE FLOORING  
 EARTH WORK : ALL EARTH WORK EXCAVATION IN FOUNDATION TO BE DONE AS PER THE DIMENSION GIVEN IN THE SECTION DRAWING.

COLOR INDEX		
PROPOSED	ROAD	BOUNDARY

SCALE 1: 100 SHEET NO: 1/5

PLOT AREA DETAIL IN SQ.M	
AS PER PATTA	3225.00
AS PER SUBDIVISION PLAN	3172.46

FSI AREA DETAIL IN SQ.M	
STILT FLOOR	-
1ST FLOOR	1359.62 ✓
2ND FLOOR	1346.31 ✓
3RD FLOOR	1346.31 ✓
4TH FLOOR	1346.31 ✓
5TH FLOOR	1346.31 ✓
TOTAL	6744.86 ✓
FSI	2.126 ✓

REF: SUBDIVISION PLAN APPROVED VIDE: SD/WDCN12/00526/2018, DATED: 24/12/2018

*P. Senthil Kumar*

OWNER

A. SANTHOSH, B.Arch.M.H. LICENSED SURVEYOR Class-I, R.A. No: 148 G2, COLTS VIEW APARTMENTS, MADIVANKARAI, GUNDTY, CHENNAI - 600 032. Tel: 044 - 2244 8828

LICENSED SURVEYOR

S.P.S INBARAJAN M.E. (Structural) A.M.I.E. Structural Consultant Registered Structural Engineer Grade-I (S.E.) IN INDIA Reg. No SE/GR-11/02/008 dt. 27.02.2019

Structural Engineer

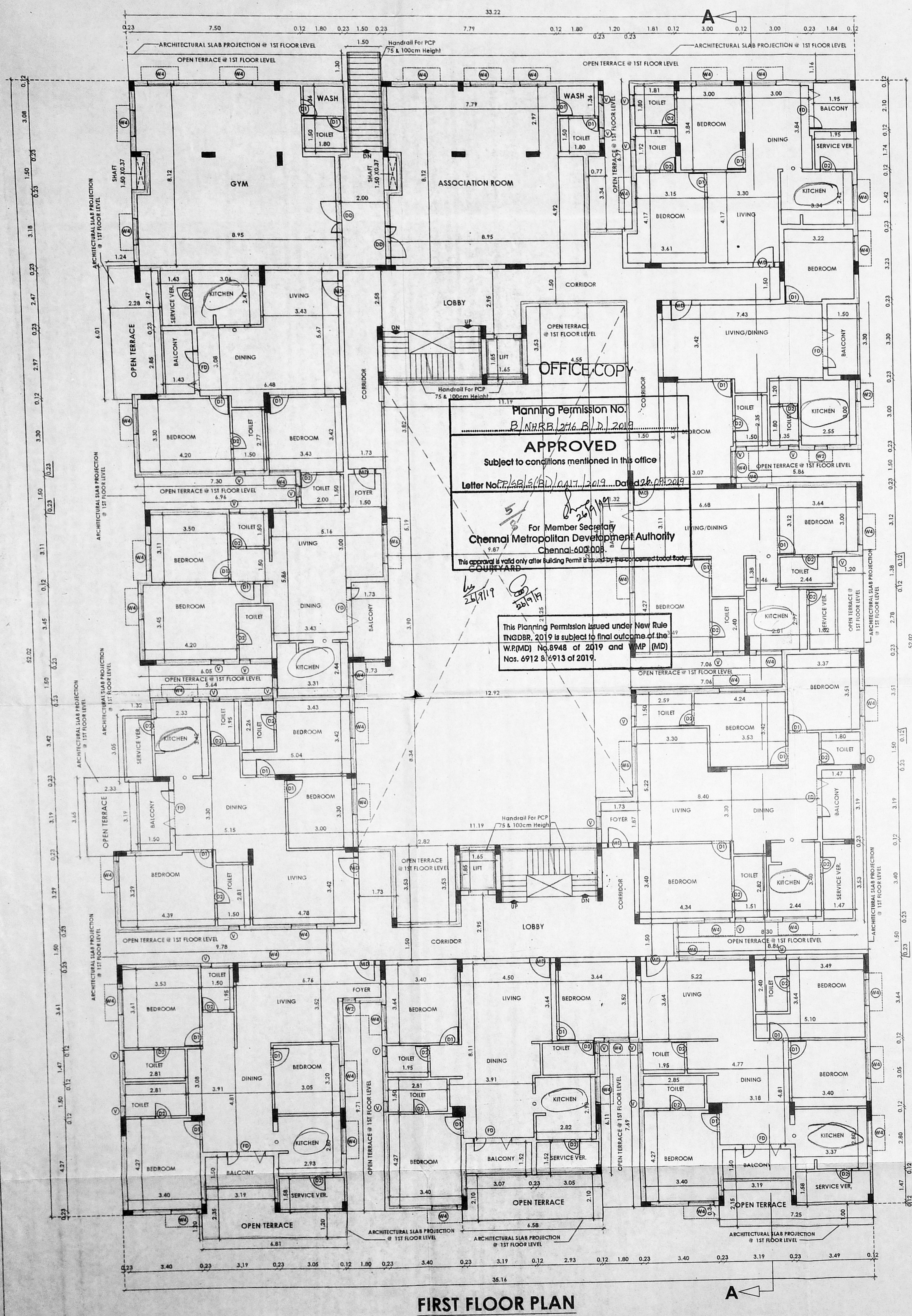

**FIRST FLOOR PLAN**

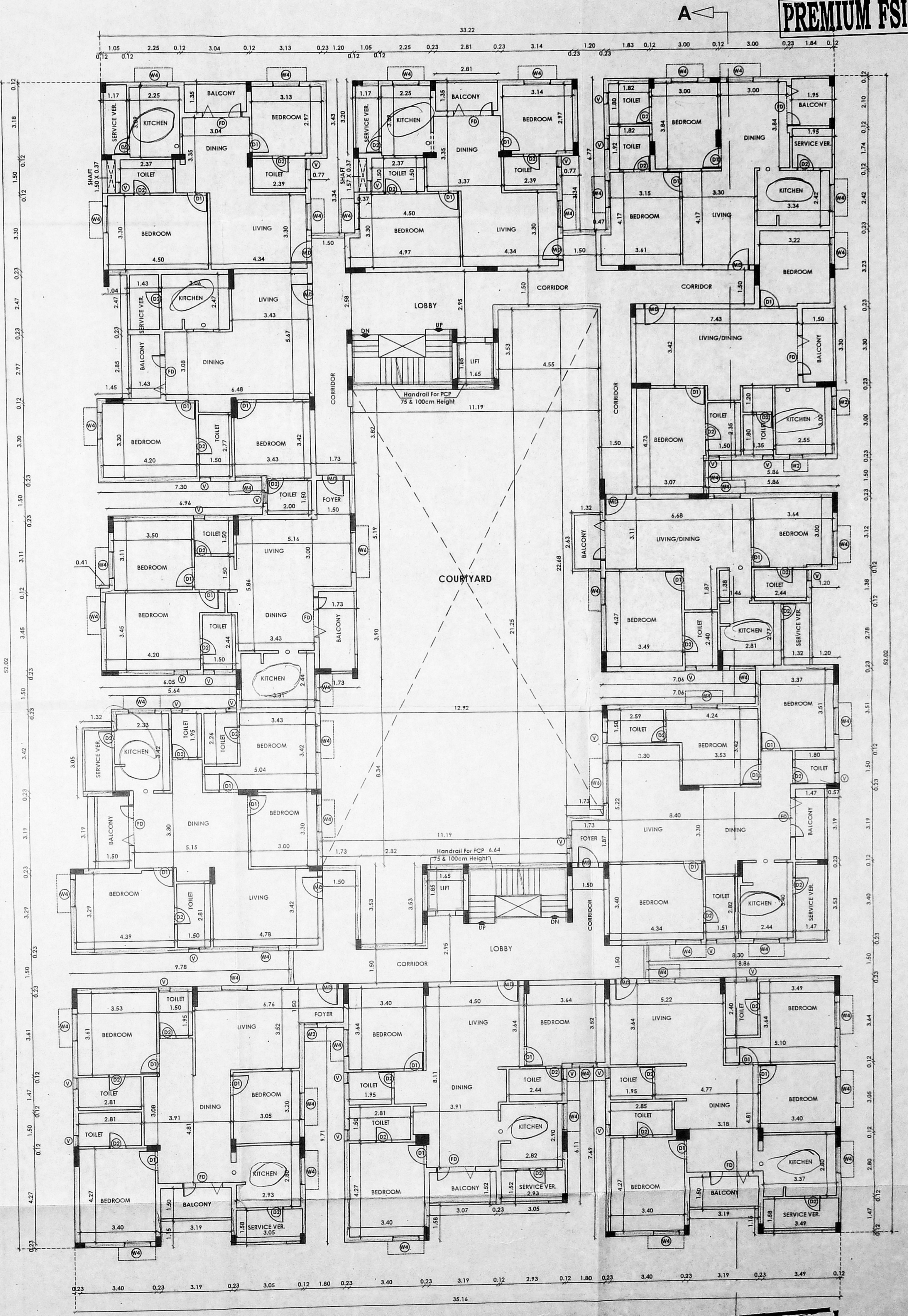

**TYPICAL SECOND & FOURTH FLOOR PLAN**

**PLAN SHOWING THE PROPOSED CONSTRUCTION OF THE RESIDENTIAL BUILDING AT PLOT NO:1, BLACK BERRY STREET, MADANANDAPURAM, CHENNAI- 600 125**  
 COMPRISED IN SURVEY NO:139/ 1 & 139/ 2A1, OF MADANANDAPURAM VILLAGE  
 GREATER CHENNAI CORPORATION  
 DIVISION -156, ZONE -12

JOINERY DETAILS		
MD	DOOR	1.00 x 2.10
DD	DOOR	2.00 x 2.10
D1	DOOR	0.90 x 2.10
D2	DOOR	0.76 x 2.10
O	OPENING	0.90 x 2.10
FD	FRENCH DOOR	1.83 x 2.10
FD1	FRENCH DOOR	2.13 x 2.10
W2	WINDOW	0.40 x 1.35
W3	WINDOW	1.07 x 1.35
W4	WINDOW	1.20 x 1.35
W5	WINDOW	1.50 x 1.35
W6	WINDOW	1.80 x 1.35
R/S	ROLLING SHUTTER	3.00 x 2.44
V	VENTILATOR	0.60 x 1.00

SPECIFICATION:	
BRICK WORK :	SUPER STRUCTURE WITH MAIN WALL USING CM 1:5 MORTAR PARAPET WALL CM 1:4 MORTAR
WOOD WORK :	MAIN DOOR TEAK. AND OTHER DOORS KONGU WOOD USING
RCC WORK :	MINIMUM GRADE OF CONCRETE M25
FLOORING :	ALL ROOM CERAMIC TILES FLOORING.
EARTH WORK :	ALL EARTH WORK EXCAVATION IN FOUNDATION TO BE DONE AS PER THE DIMENSION GIVEN IN THE SECTION DRAWING.

COLOR INDEX	
PROPOSED	ROAD
	BOUNDARY

SCALE 1: 100

SHEET NO: 2/5

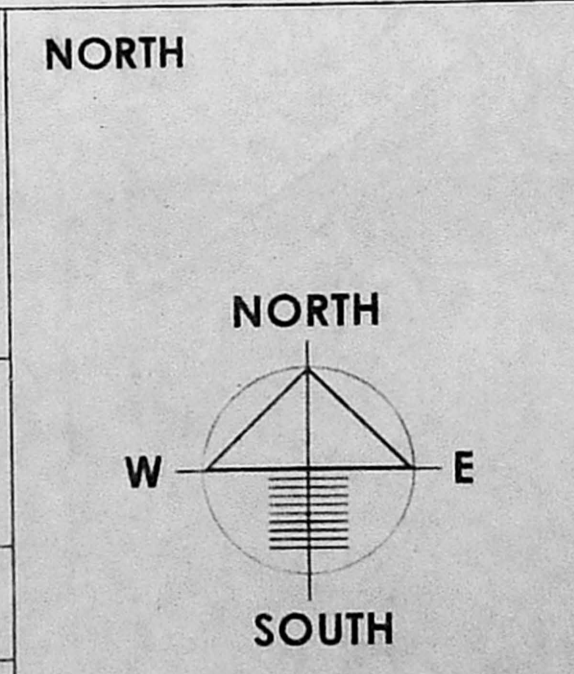

*Parvathi Lakshmi*

OWNER

A. SANTHOSH, B.Arch.M.H  
 LICENSED SURVEYOR  
 Class-1-R.A. No: 148  
 G2, COLTS VIEW APARTMENTS,  
 MADUVANKARAI, GUINDY,  
 CHENNAI - 600 032.  
 ☎ 044 - 2444 8828

LICENSED SURVEYOR

செ.பெ.வ.கு. (19) என்.  
 பி.என். பி.பி. 3813/10.04.19.19.19  
 உத்தரவுகள்  
 சி.சி.சி.சி.  
 சி.சி.சி.சி.  
 சி.சி.சி.சி.

S.P.S INBARAJAN  
 M.E. (Structural) A.M.I.E.  
 LICENSED SURVEYOR  
 Registered Structural Engineer  
 Grade-I (SE) in CMDA  
 Reg. No. SE/GR-1/19/02/099 of 27.02.2019  
 Dear No. 3, He No. 6-2, Bhandarkar Avenue 11<sup>th</sup> Street,  
 West Mambalam, Chennai-600 033.

STRUCTURAL ENGINEER



